

1	2	3	4	5	6	7	8	9	10	METRES
	5	10	15	20	25	30				FEET

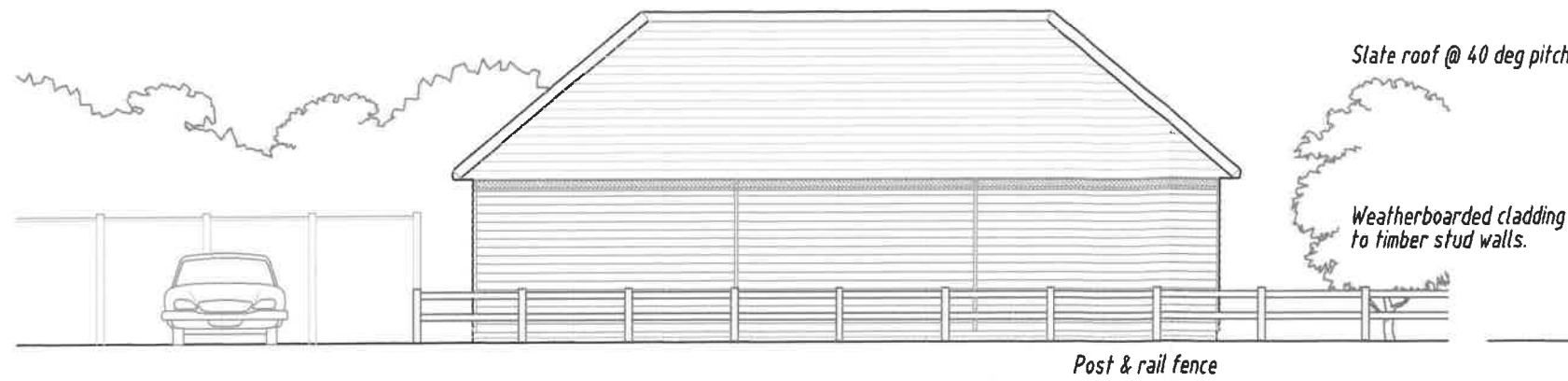

EXISTING EAST ELEVATION

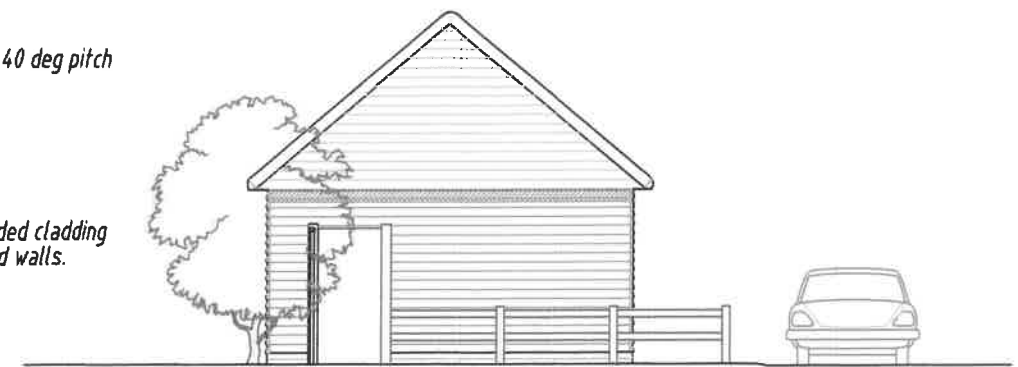

EXISTING SOUTH ELEVATION

**REVISIONS**

- A 08/01/2020 Access stairway removed from shed.
- B 06/03/2020 Redesigned access stairway from shed reinstated.
- C 14/08/2020 Redesign influenced by early lighthouse.

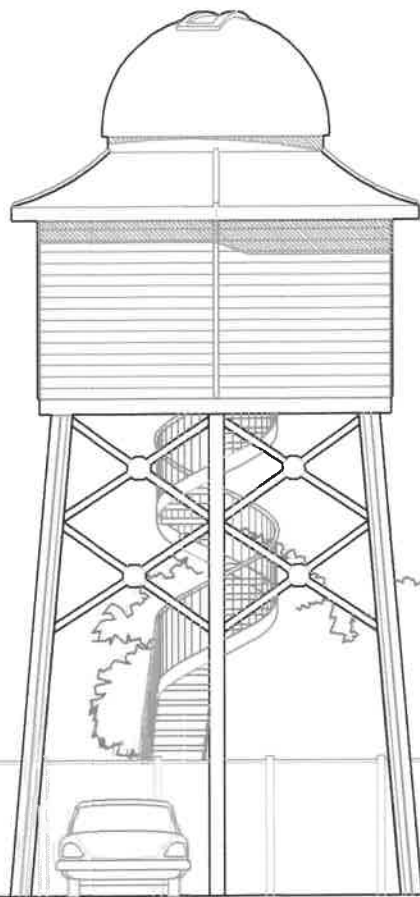

Observatory supported on 6 no 203 x 203mm, U.C. steel legs braced with 100 x 60mm R.H.S. steel struts bolted to octagonal steel plates at intersections.

PROPOSED EAST ELEVATION

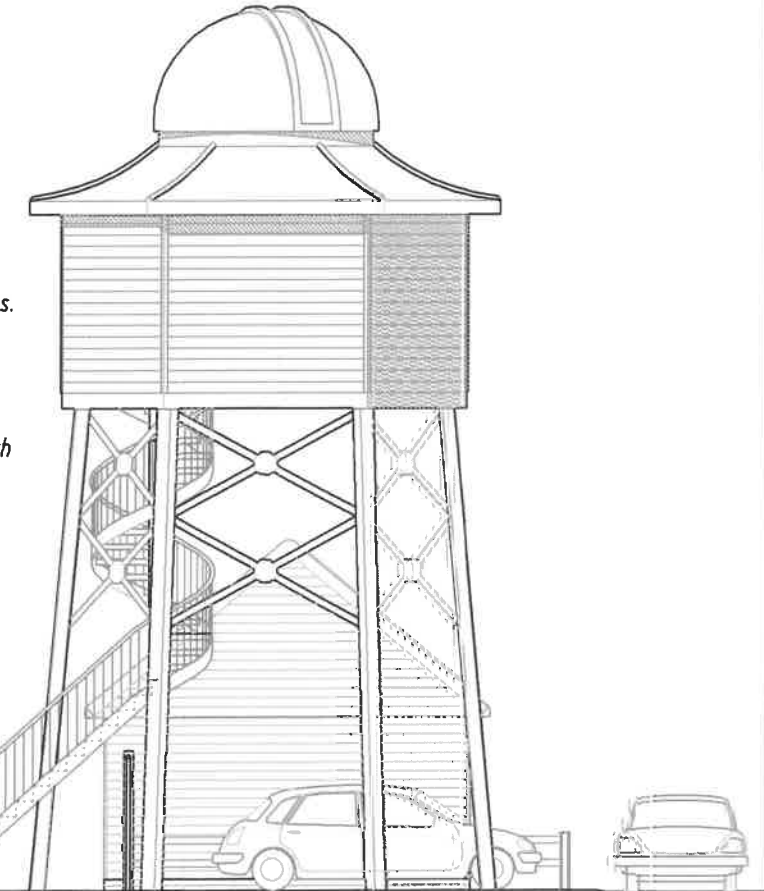
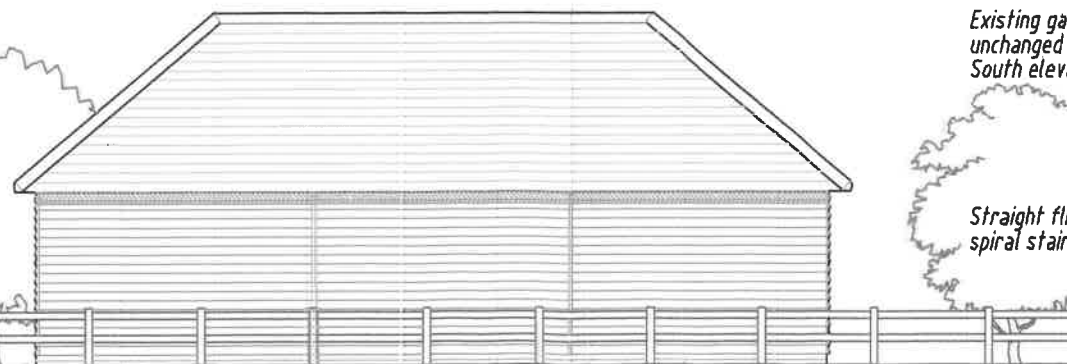

PRPOSED SOUTH ELEVATION

Motorised copper coloured GRP observatory dome.

Hexagonal concave copper roof.

Weatherboarded cladding to hexagonal plan timber stud walls. Stained dark green.

Steel spiral stairs to floor hatch in telescope room.

Existing garage building to be unchanged on North, East and South elevations.

Straight flight steel stairs to spiral stairs from garden.

**AMENDED**

OYSTER BAY HOUSE, CHAMBERS WHARF  
FAVERSHAM, KENT ME13 7BT  
PROPOSED OBSERVATORY EXTENSION to GARAGE SHED.  
EXISTING and PROPOSED ELEVATIONS

SCALE: 1/100

DATE: July 2019

DRAWN: [Signature]



DRAWING No  
1901/36A